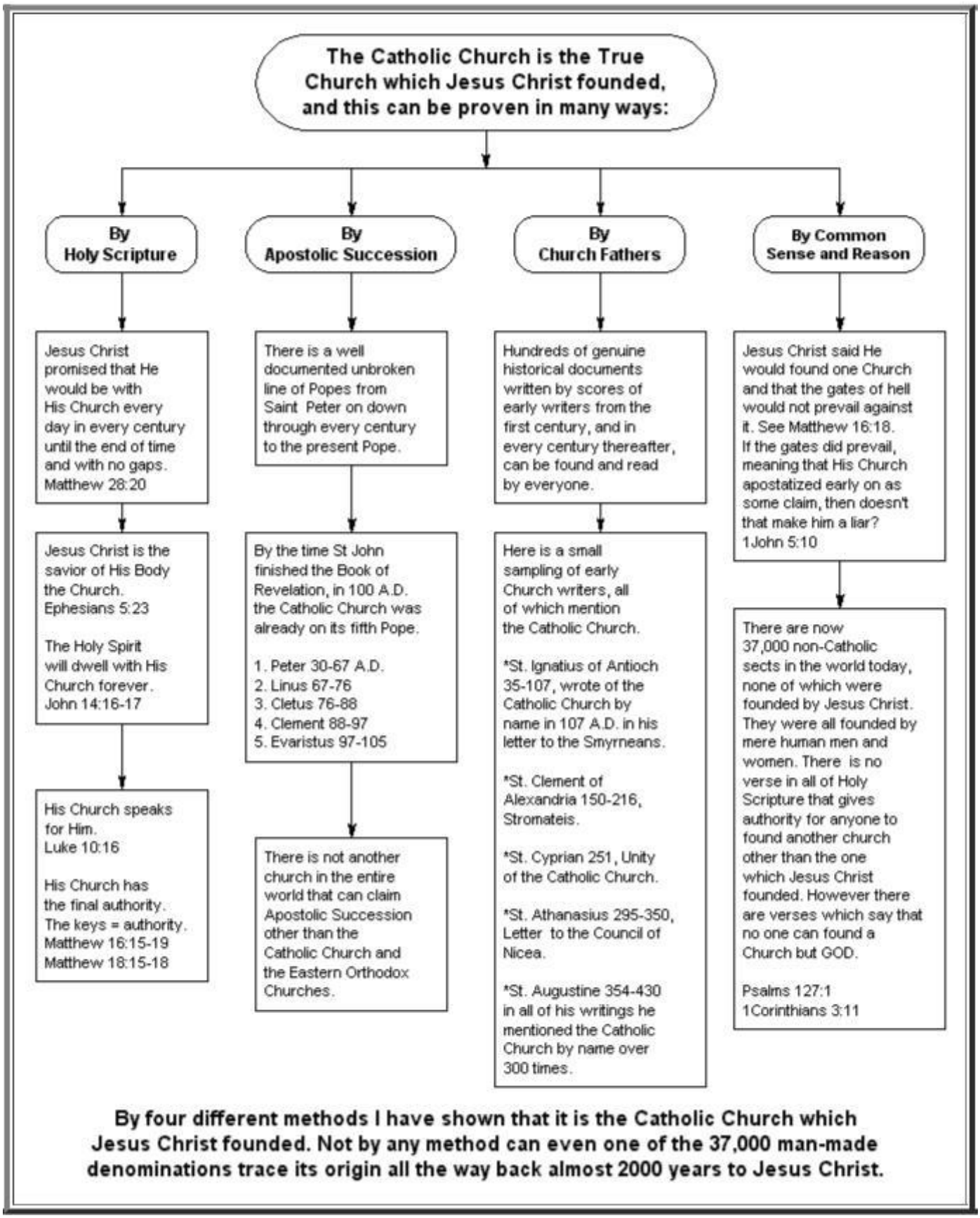

©

Written by Bob Stanley on September 29, 2004